

# Integrated *approach*

GE Centricity™ Enterprise and Streamline Health® Document Management Workflows  
Redefine How Healthcare Systems Work

## Transforming Healthcare: An Integrated Approach for Peak Performance

### Envision Reaching New Heights with Optimized Workflows

Together we can re-envision how healthcare works. It's about creating solutions that integrate to provide a robust picture of your patients' health. It's about transforming how information flows across your enterprise. It's about creating one integrated solution that enables and empowers the healthcare enterprise. Just imagine.

Now using a combined Streamline Health and GE Centricity Enterprise software solution, your organization can embrace this new vision of healthcare. Built on innovation, the GE Centricity Enterprise system is a leading provider of integrated clinical, financial and administrative software solutions and services that function across the enterprise. These clinical software solutions automate workflow and enable rapid access to patient information. Known for bringing clinical excellence to healthcare institutions, Centricity Enterprise helps improve the accuracy of information, helps promote patient safety, and helps to achieve operational efficiencies.

### Embark on a Streamlined Path

Most healthcare organizations continue to operate in "hybrid" environments, which include paper documents and electronic records.



Streamline Health can lead you down the path to creating better workflows. Our integrated document management solutions eliminate the endless search for paper documents. An industry leader, Streamline Health offers solutions that facilitate business process improvements, leading to quality patient care. Streamline Health's document management and GE's Centricity Enterprise systems help to ensure complete access to patient information.

Using an electronic document management system (EDMS) not only eliminates the paper, but it gives you the power to manage all of your organization's documents. Streamline Health's enterprise workflow solutions help to alleviate frictions points that occur when document-driven processes restrict the flow of information across departments. By streamlining this process, healthcare entities gain operational efficiencies that result in a positive impact on the bottom line.

### Elevate Your Performance

As a healthcare organization, your reputation is based on reliability, accuracy, and the ability to provide exceptional patient services. That's where the collaborative technologies from GE Healthcare and Streamline

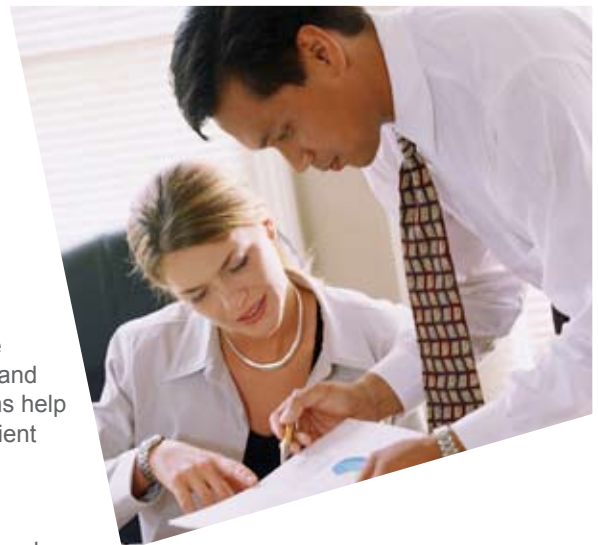

Health offer you a way to optimize your operations for the best results—a satisfied patient community.

These solutions help to enable your healthcare enterprise to:

- Increase productivity by successfully managing paper and electronic health

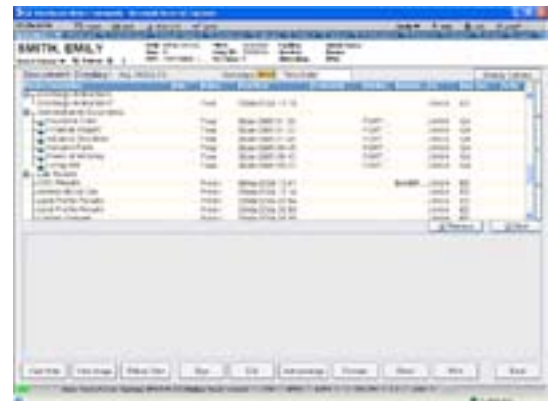

## GE Healthcare Centricity Enterprise Solutions

<b>Centricity Enterprise Clinicals</b>	Centricity Enterprise's clinical system creates a comprehensive lifetime patient record by automating the workflow of users and supporting clinical, financial and administrative processes. The system integrates core clinical processes for orders, results, pharmacy and care documentation, in concert with administrative/financial processes for scheduling, registration/admitting, charging and billing.
<b>Centricity Enterprise Financials</b>	Centricity Enterprise Patient Accounting is the next-generation suite of financial solutions designed to deliver long-term value on investment as an outcome of more efficient workflow processes.
<b>Centricity Enterprise Administrative</b>	Centricity Enterprise Patient Information Management (PIM) is built with ADT capabilities at its core, simplifying the patient registration process and enabling healthcare organizations to more effectively manage patients, prospective patients and enrollees with financial responsibility for care.

## Streamline Health Document Management Solutions

<b>accessANYware™</b>	AccessANYware provides enterprise access to a patient's document-based medical and financial records to better coordinate patient care.
<b>Coding Workflow™</b>	Coding Workflow improves coding turnaround time by prioritizing and pushing work tasks to staff coders on campus or in remote locations, including home-based employees.
<b>Completion Workflow™</b>	Completion Workflow expedites the completion of the medical record and accelerates the completion of billing services. Completion Workflow integrates with the Centricity Enterprise Physician Inbox to facilitate physicians' timely completion of records.
<b>Release of Information Workflow™</b>	Release of Information Workflow facilitates efficient compliance with requests for patient information from third party requestors.
<b>Document Capture Solutions</b>	Document Capture Solutions deliver high speed production scanning and indexing as well as departmental document capture and management.
<b>RegScan</b>	RegScan captures insurance cards, driver's licenses and physician orders at the point of registration.
<b>Financial Screening Workflow</b>	Financial Screen Workflow reduces billing rejections by forwarding the electronic document information to insurance specialists for special payment program analysis.
<b>Cash Posting Workflow</b>	Cash Posting Workflow manages the electronic parsing of Explanation of Benefits (EOBs) to the patient's record for access while posting payments.
<b>Referral Order Workflow</b>	Referral Order Workflow captures and routes a referring physician's hand written, faxed orders to the hospital's scheduling office while linking the order to the patient's medical record for follow-up care.

information through user-friendly, 24/7 secure access, through a single logon.

- Enhance clinical access to complete patient medical records through an integrated systems approach that seamlessly interfaces, enhancing patient safety and the quality of care.
- Maximize your ability to meet privacy compliance requirements through an effective Release of Information system, which includes productivity, revenue and summary reports that allow for real-time workload analysis and load balancing.

- Gain efficiencies through the automation of key processes to improve workflow, reduce errors, and

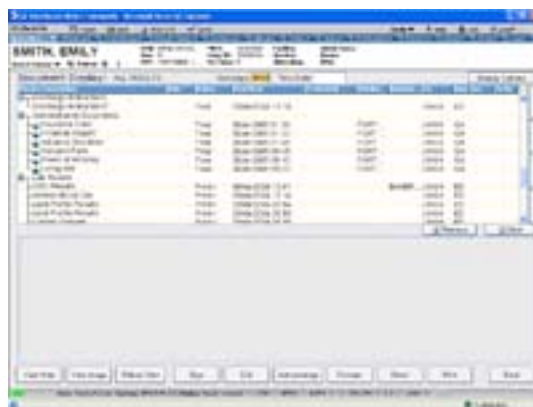

relieve clinicians of administrative challenges so that they can continue to focus on their great priority ... patient care.

Improve your employees' satisfaction with powerful tools that transform how they work, saving valuable time and giving them flexibility to work from onsite or offsite locations.

# An Enterprise Approach to Document Management

## Collaborative Efficiencies

Streamline Health's document management solutions integrated with GE Centricity Enterprise enables your organization to improve access to information across the healthcare enterprise. Users can view patient's paper documents from within GE's Centricity Enterprise, offering single-point access to patient information in all formats within the clinical or administrative setting. GE Centricity Enterprise gives clinicians the ability to search and retrieve patient information from any location. Plus, a complete web-based chart deficiency management system is available, with analysis, electronic signature and management reports—all from a single login.



The Streamline Health Integration Suite employs technology standards and tools through various modules to enable secure data exchange. Using these modules for maximum interoperability, Streamline Health's products are visible from within GE's Centricity Enterprise, offering an

easy-to-use interface and fast retrieval of complete health information.

The Streamline Health Integration Suite components, used with GE's Centricity product line, include the following:

- The View module acts as a connecting bridge between the applications of Centricity Enterprise and accessANYware™, providing integrated viewing of patient documents. This module contains an electronic document viewer, capable of handling various image types.
- The Aware module, an established messaging mechanism, communicates with Centricity Enterprise to make its database aware of available patient documents. This module utilizes an API to maintain a real-time data flow linking indexed documents with the Centricity Enterprise patient database.

## Attaining Success. Destination—Effective Patient Care

Everyone benefits when processes and systems work together efficiently and effectively to solve today's issues. In healthcare, it's critical for organizations to optimize their workflows and business processes. Patient satisfaction must be your number one priority. To successfully achieve this, you need solutions that work with your processes, but also continue to move you forward—to a new level. Together Streamline Health and GE Healthcare share your mission. We



are partners in taking healthcare beyond the imagination. Now you can share in this reality. Take the step to transform your healthcare system.

## Discover Streamline Health Solutions

A leading provider of integrated document management and workflow solutions, Streamline Health enables healthcare organizations to improve operational efficiencies through the automation of document-intensive environments. Our workflow-based services offer solutions for healthcare business processes across the revenue cycle including: chart coding, abstracting and completion, remote



## A Strategic Means to a Practical End: Integrated Enterprise Solutions

physician order processing, pre-admission registration scanning and signature capture, explanation of benefits processing, cash posting, and release of information processing.

Streamline Health's solutions create a permanent document-based repository of historical health information that can integrate seamlessly with existing disparate clinical, financial and administrative information systems. By using web-based access through an Intranet or Internet, these solutions offer convenient electronic access to all forms of patient information from any location. With integrated systems, providers and administrators can link systems with documents, which can dramatically improve the availability of patient information.

### Explore GE Healthcare Solutions

GE Healthcare provides transformational medical technologies that are shaping a new age of patient care. Our expertise in medical imaging and information technologies, medical diagnostics, patient monitoring systems, drug discovery, and biopharmaceutical



manufacturing technologies is helping clinicians around the world re-imagine new ways to predict, diagnose, inform and treat disease, so their patients can live their lives to the fullest.

GE Healthcare's broad range of products and services enable healthcare providers to better diagnose and treat cancer, heart disease, neurological diseases, and other conditions earlier. Our vision for the future is to enable a new "early health" model of care focused on earlier diagnosis, pre-symptomatic disease detection and disease prevention.



### Ready to Embark? Contact Us

For additional information about Streamline Health's document management and workflow solutions:

Call Streamline Health® at  
1-866-639-SLH1

Or, visit their website at:  
[www.streamlinehealth.net](http://www.streamlinehealth.net)

Streamline Health  
10200 Alliance Road, Suite 200  
Cincinnati, OH 45242

For additional information on GE Centricity™ Enterprise:

Call GE Healthcare at  
630-317-3866

Or, visit their website at:  
[www.gehealthcare.com](http://www.gehealthcare.com)

GE Healthcare  
540 West Northwest Highway  
Barrington, IL 60010